

MOÇAMBIQUE

21

BANTI 1932 B4

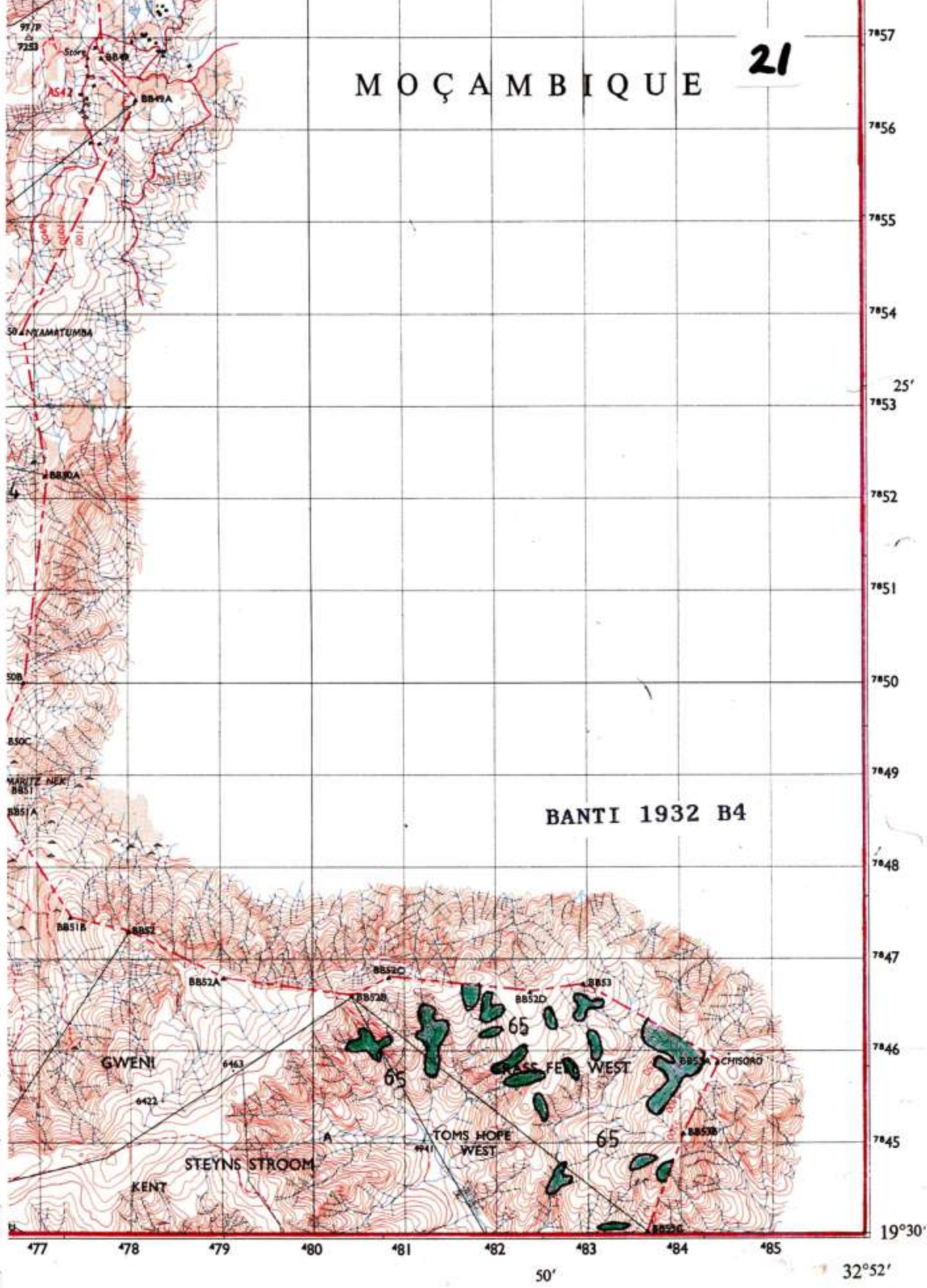

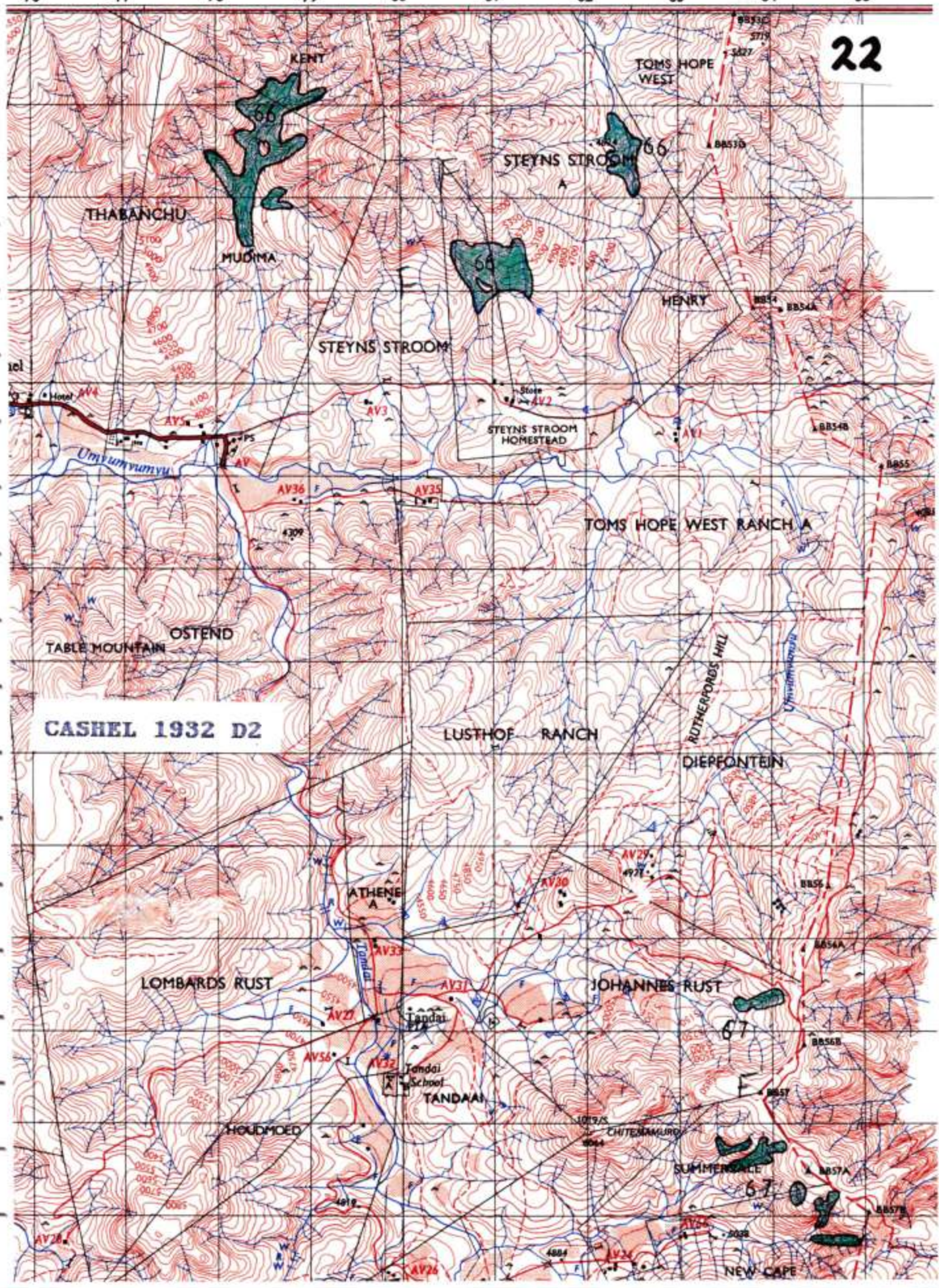

CASHEL 1932 D2

67

67

NEW CAPE

CASHEL 1932 D2

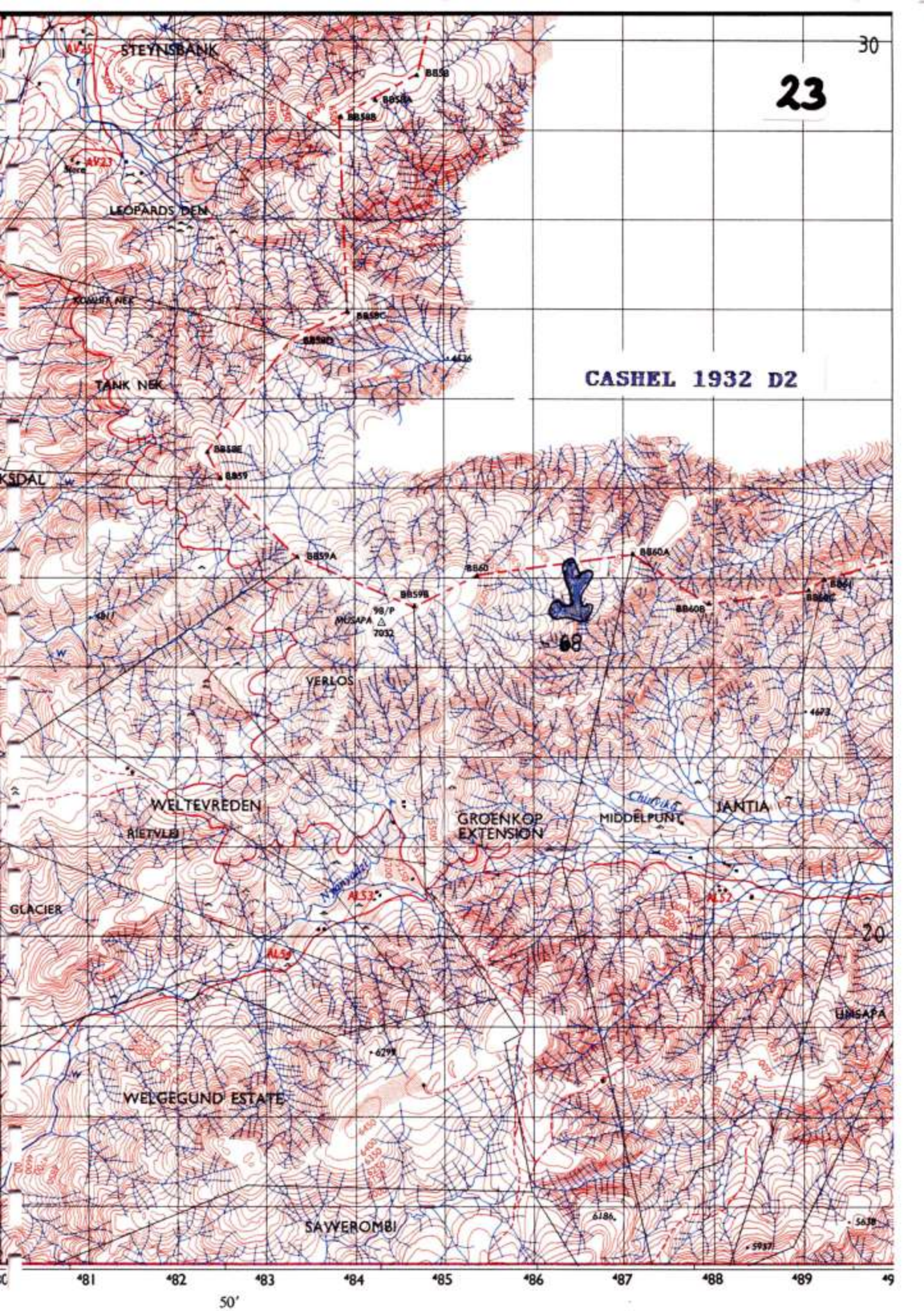

CASHEL 1932 D2

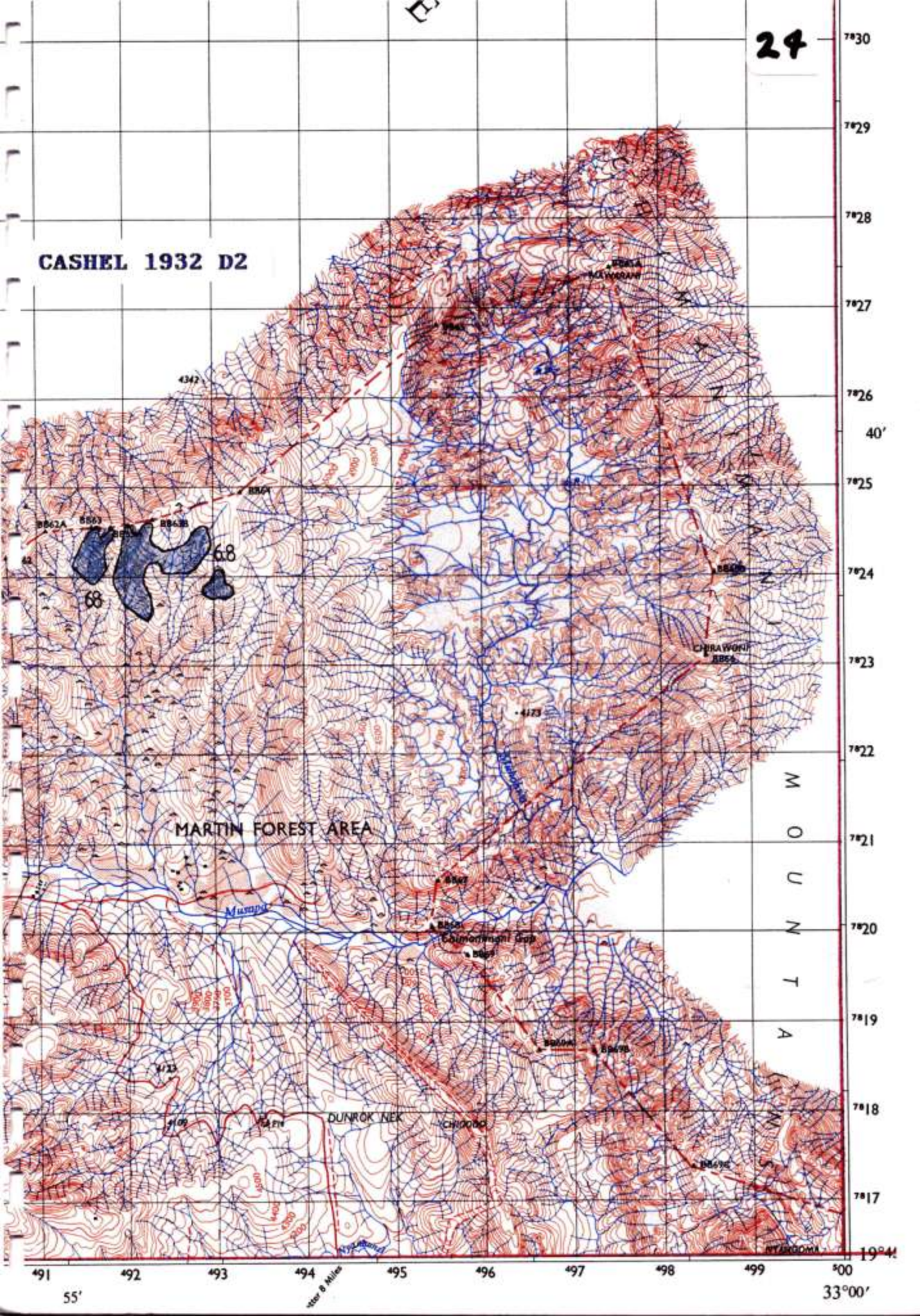

MARTIN FOREST AREA

DUNROK NEK

MOUNTAIN

ASHBOURNE

WILLOW GROVE

25

BROOKEYN

GWENDINGWE

FAIRVIEW

MISTY HILL

Lemon Kc Junction

ROOKWOOD

CÉCILTON

MAKAMBIRU 1932 D3

462 HIGHLANDS 463

464

465

466

467

468

469

470

471

40'

Change to miles

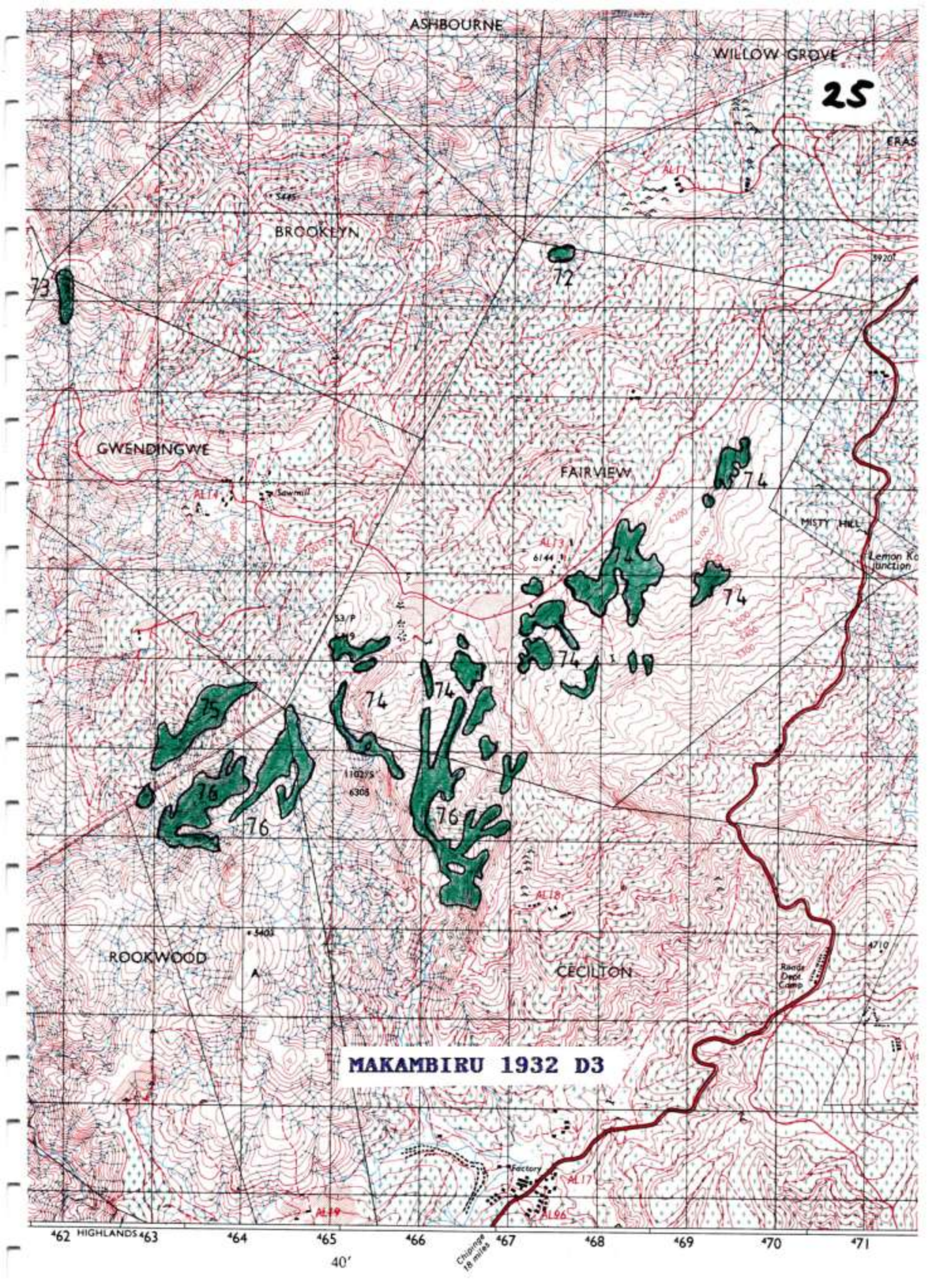

50'

GROENKOP
EXTENSION

81

82

83

84

85

86

87 MIDDLEPUNT

88 UMSAPA

89

27

SAWEROMBI

BEDALE

WEST

EVERGLADES

STATE LAND

Melsetter

LINDLEY WEST

MARKHAMS KLOOF

BROADLANDS

BELMONT

BLANDS FOLLY

FAIRFIELD

HUNTERS LODGE

GREENMOUNT

TAKWIRA

ORALS KRANTZ

LIONHILLS FOREST

KILLIN

CHIMANIMANI 1932 D4

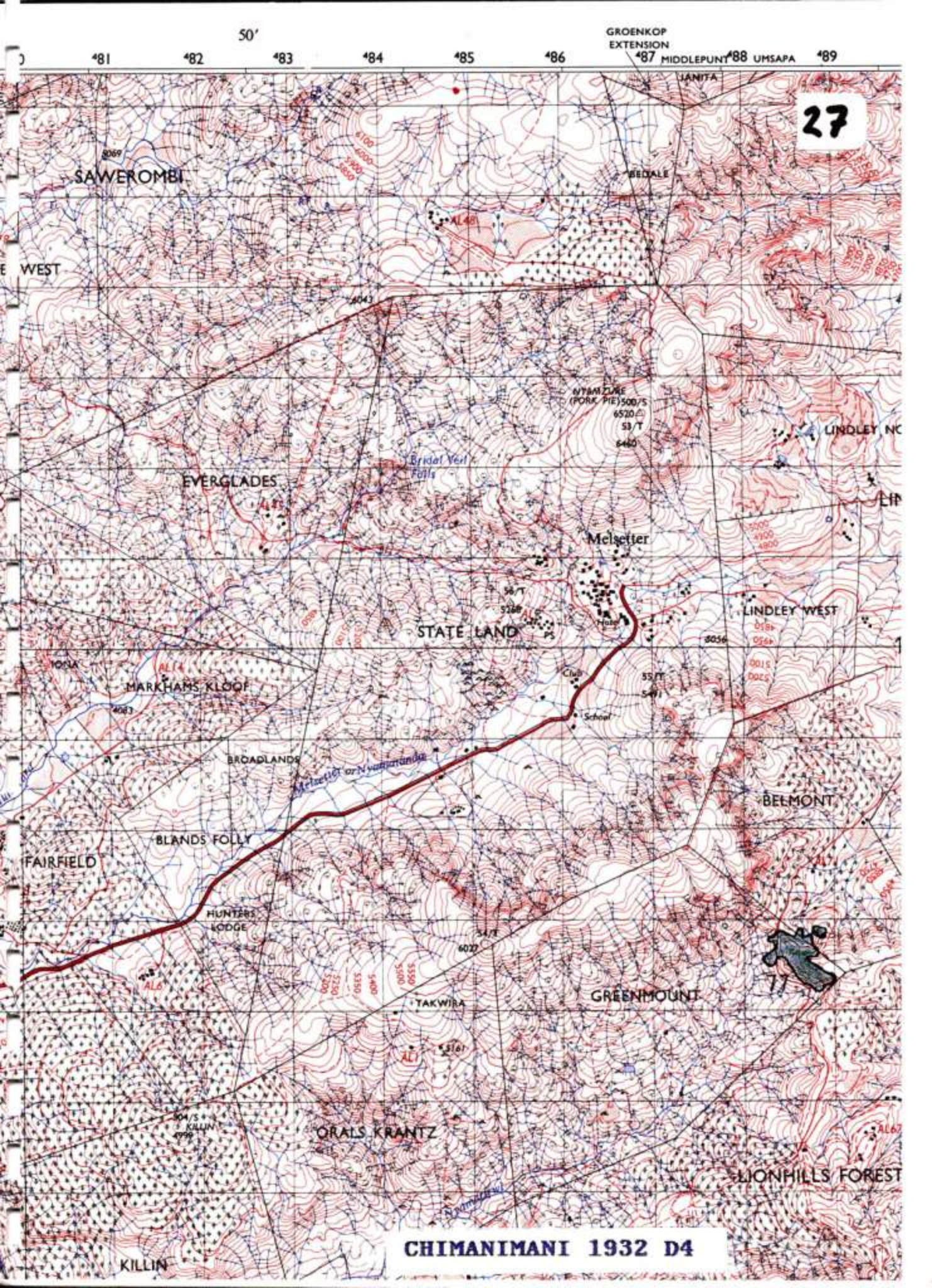

28

CHIMANIMANI 1932 D4 & 1933 C1/C2

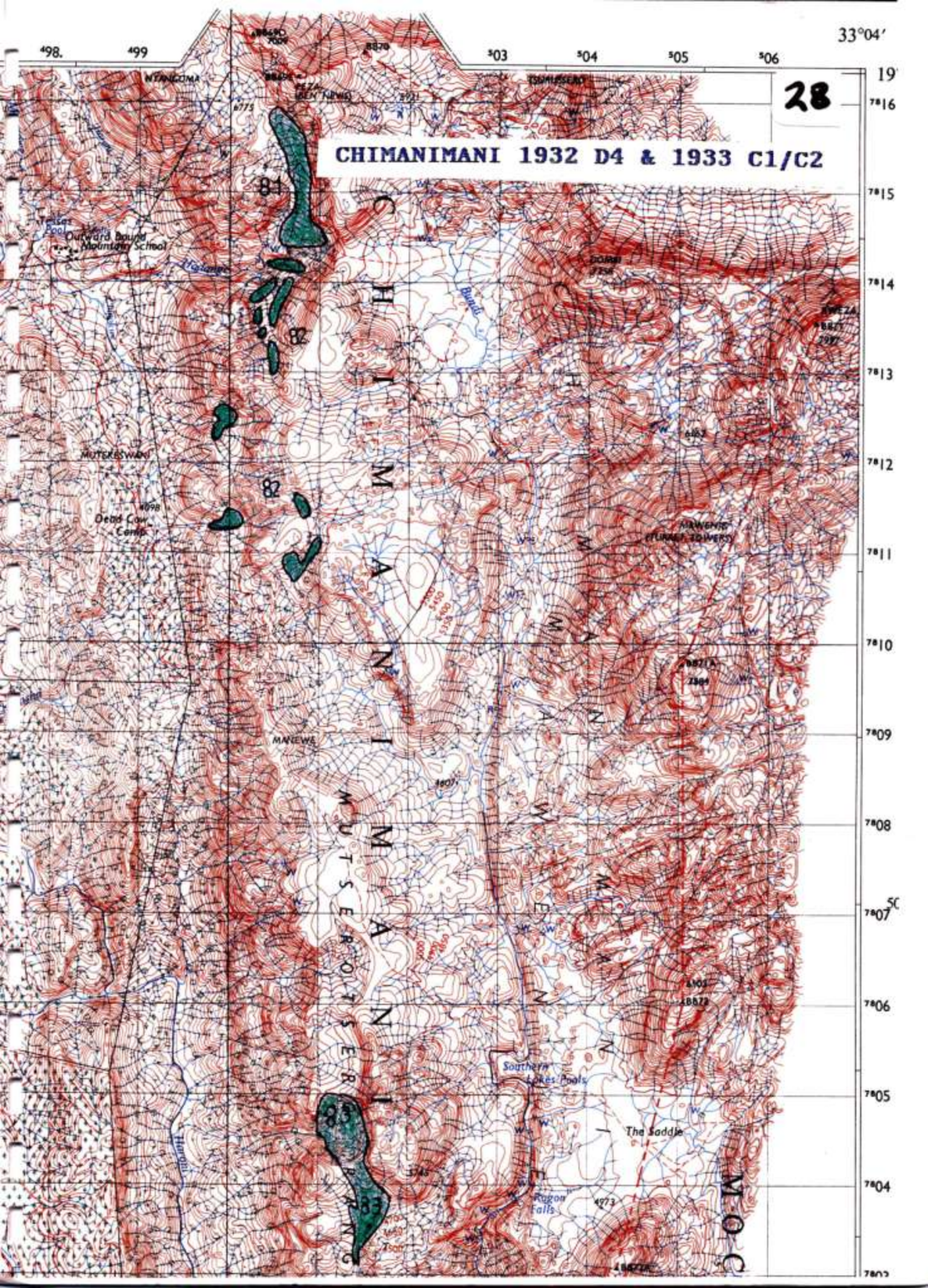

19
78°16
78°15
78°14
78°13
78°12
78°11
78°10
78°09
78°08
78°07^{SC}
78°06
78°05
78°04
78°03

M U T S E R O T S E R I

M O C

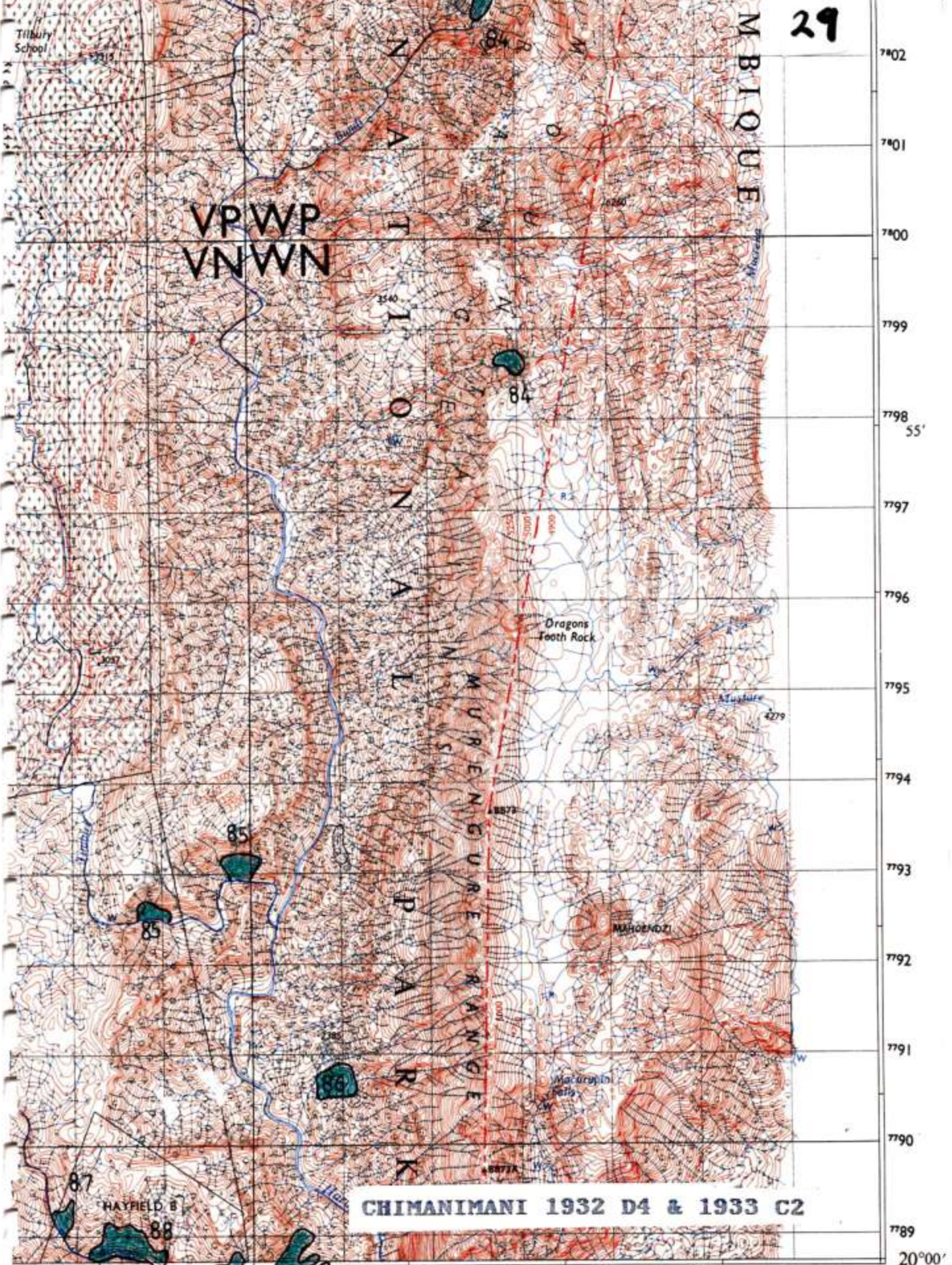

CHIMANIMANI 1932 D4 & 1933 C2

33°00'

33°04'

78°02'
 78°01'
 78°00'
 7799'
 7798'
 7798' 55"
 7797'
 7796'
 7795'
 7794'
 7793'
 7792'
 7791'
 7790'
 7789'

148°58' 148°59' 149°00' 149°02' 149°03' 149°04' 149°05' 149°06'

LAND

CHISENGU FOREST LAND

HILLSIDE

STATE LAND

SPRINGFIELD

SPRINGVALE

STATE LAND

CHIMANIMANI 1932 D4 & 1933 C1/C2

MERMAIDS GROTTO

CHIGWE

GLENCOE FOREST LAND

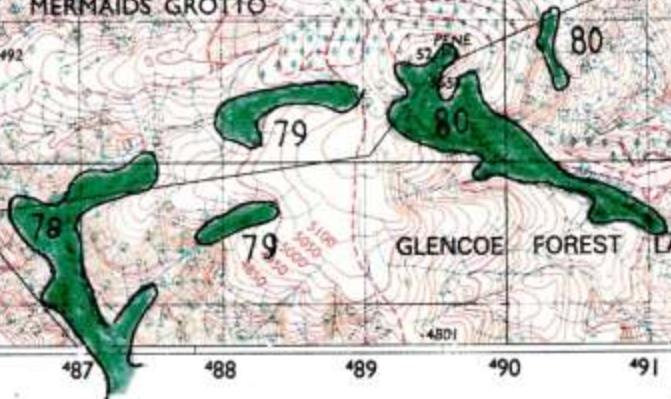

85 86 87 88 89 90 91 92 93 94

55'