

not in the report

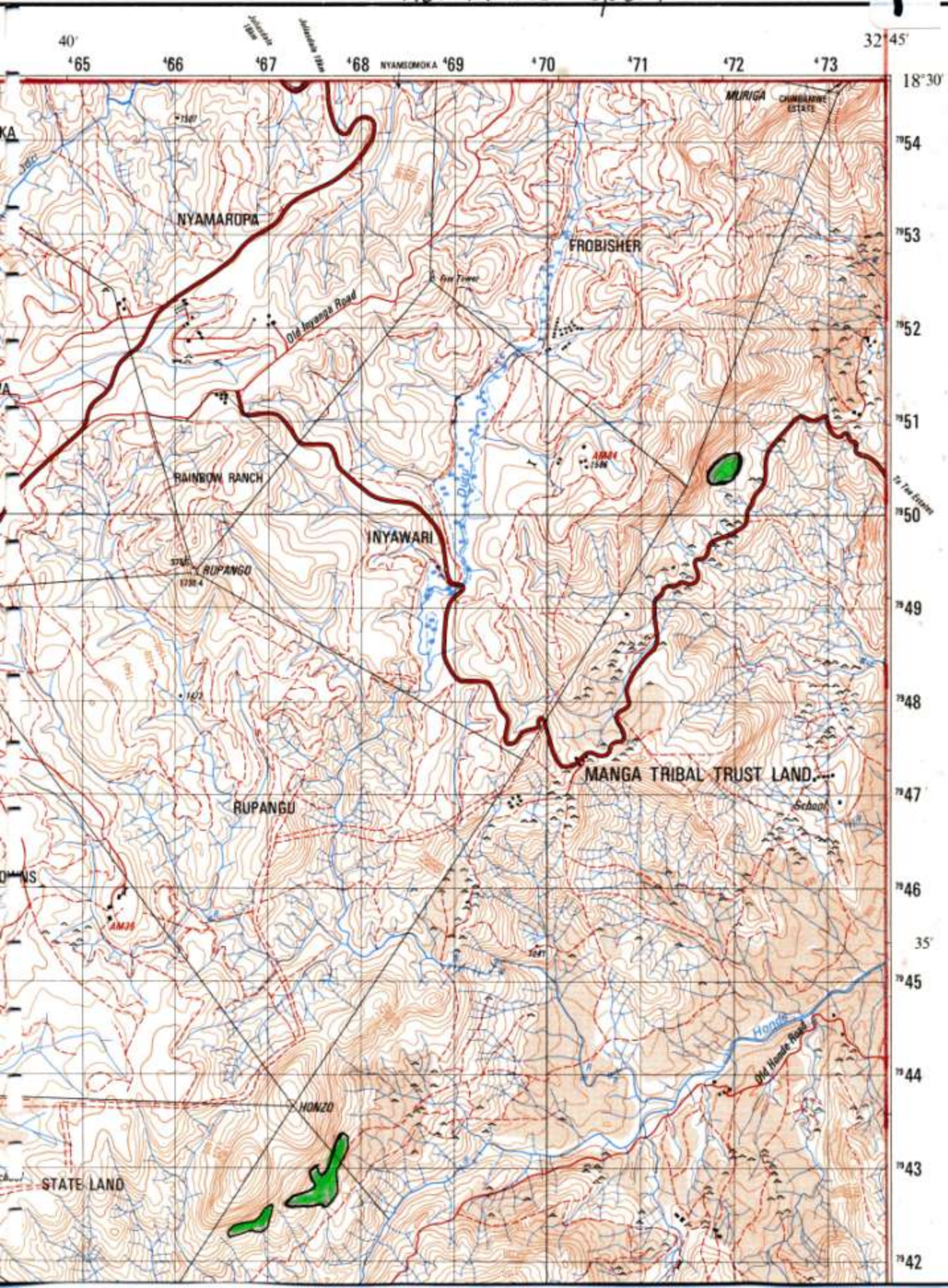

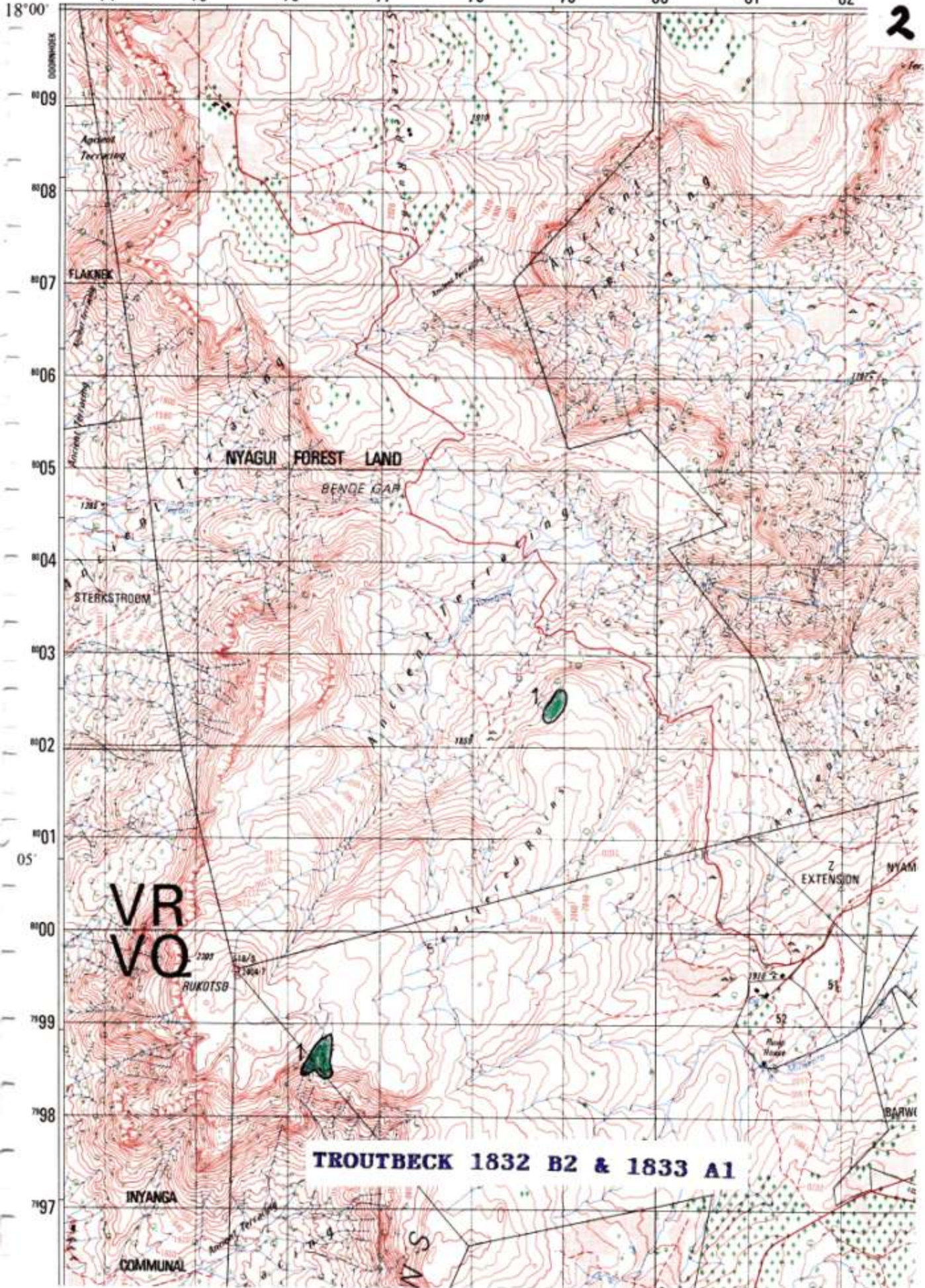

**TROUTBECK 1832 B2 & 1833 A1**

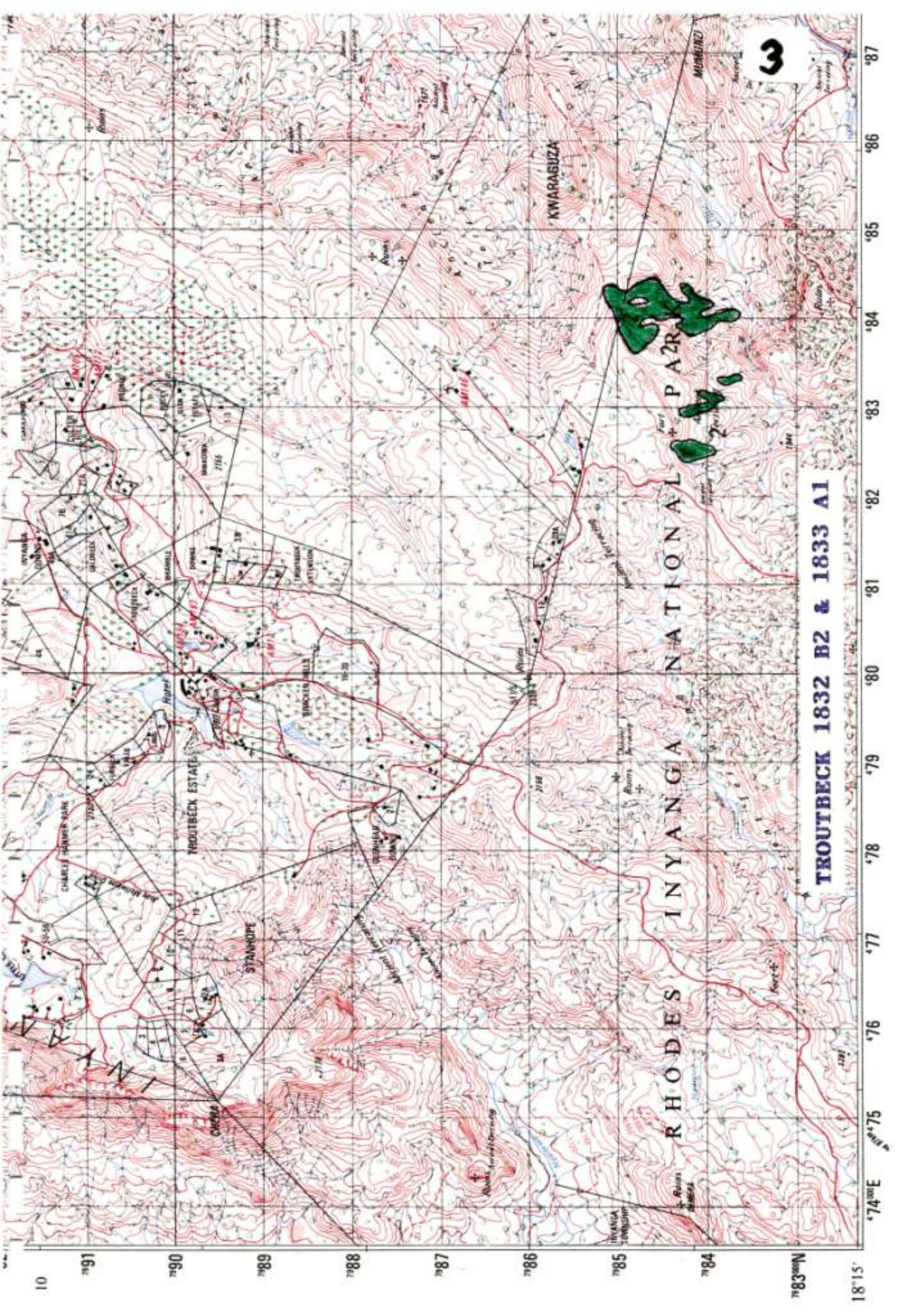

3

TROUTBECK 1832 B2 & 1833 A1

RHODES INYANGA NATIONAL PARK

KWARAGUZA



19°10'N 19°05'N 19°00'N 18°55'N 18°50'N 18°45'N 18°40'N 18°35'N 18°30'N 18°25'N 18°20'N 18°15'N

74°E 75°E 76°E 77°E 78°E 79°E 80°E 81°E 82°E 83°E 84°E 85°E 86°E 87°E 88°E 89°E 90°E 91°E

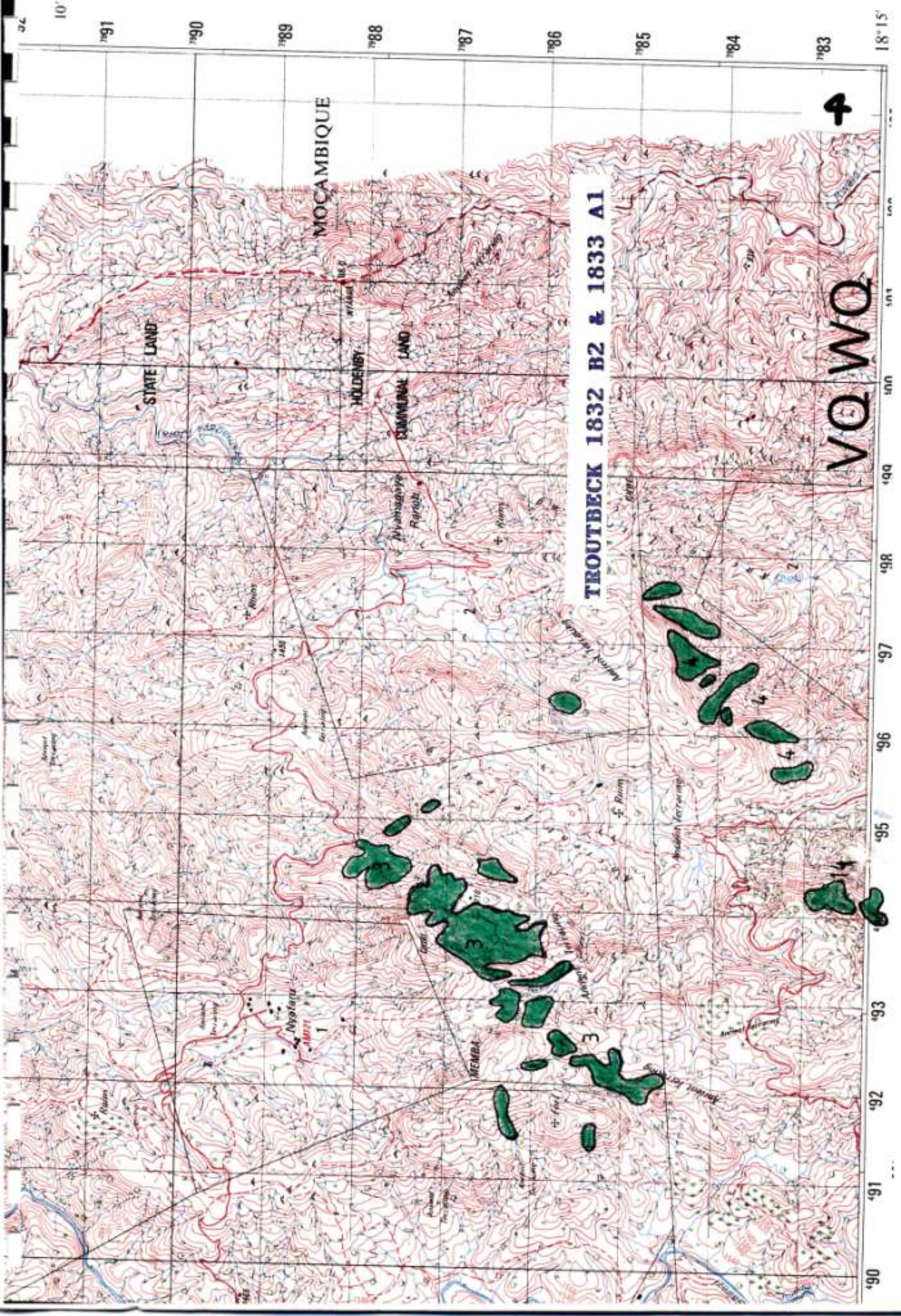

10' 18'15'

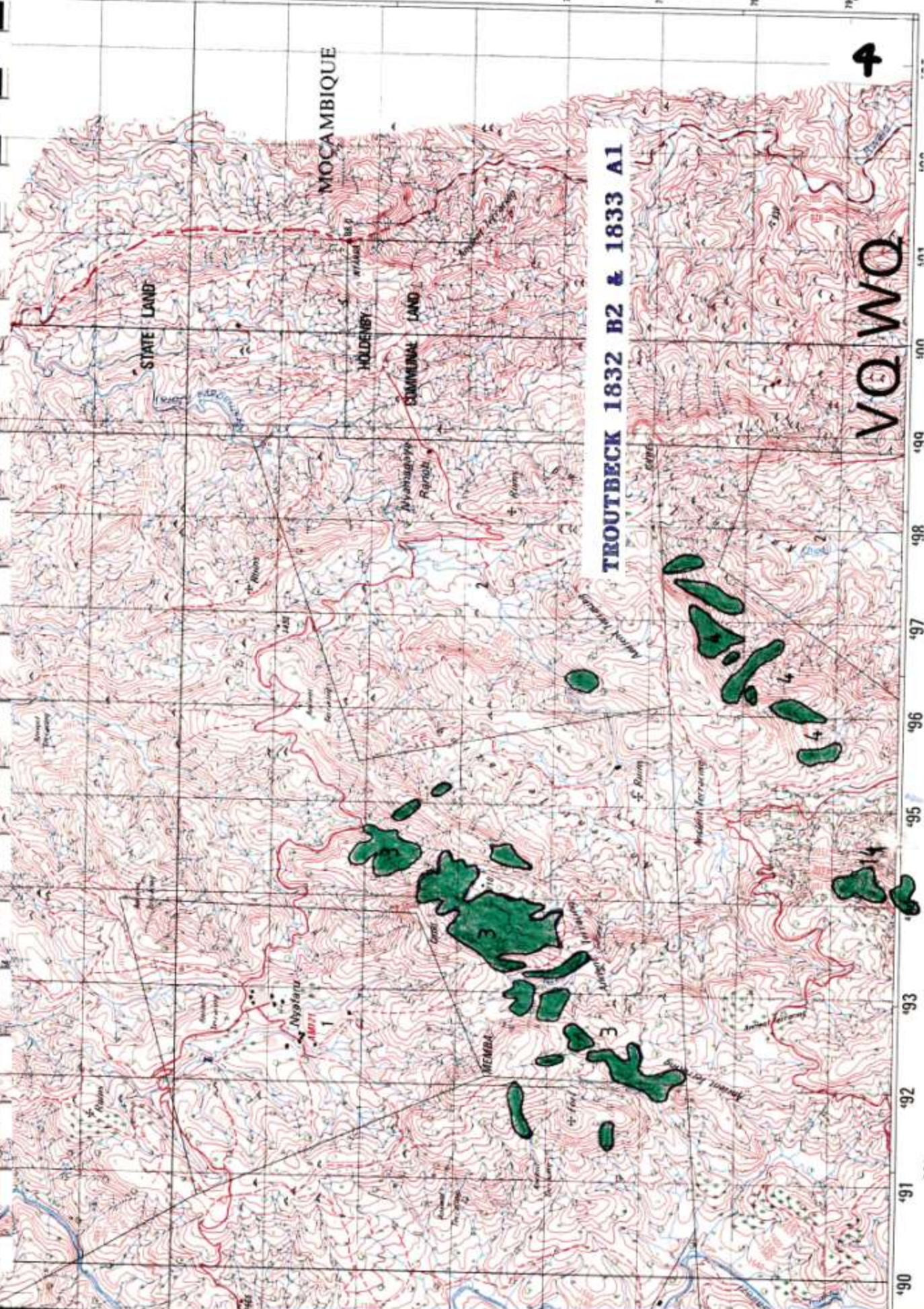

STATE LAND

MOÇAMBIQUE

HOLDENBY

COMMUNAL LAND

TROUTBECK 1832 B2 & 1833 A1

VQ WQ

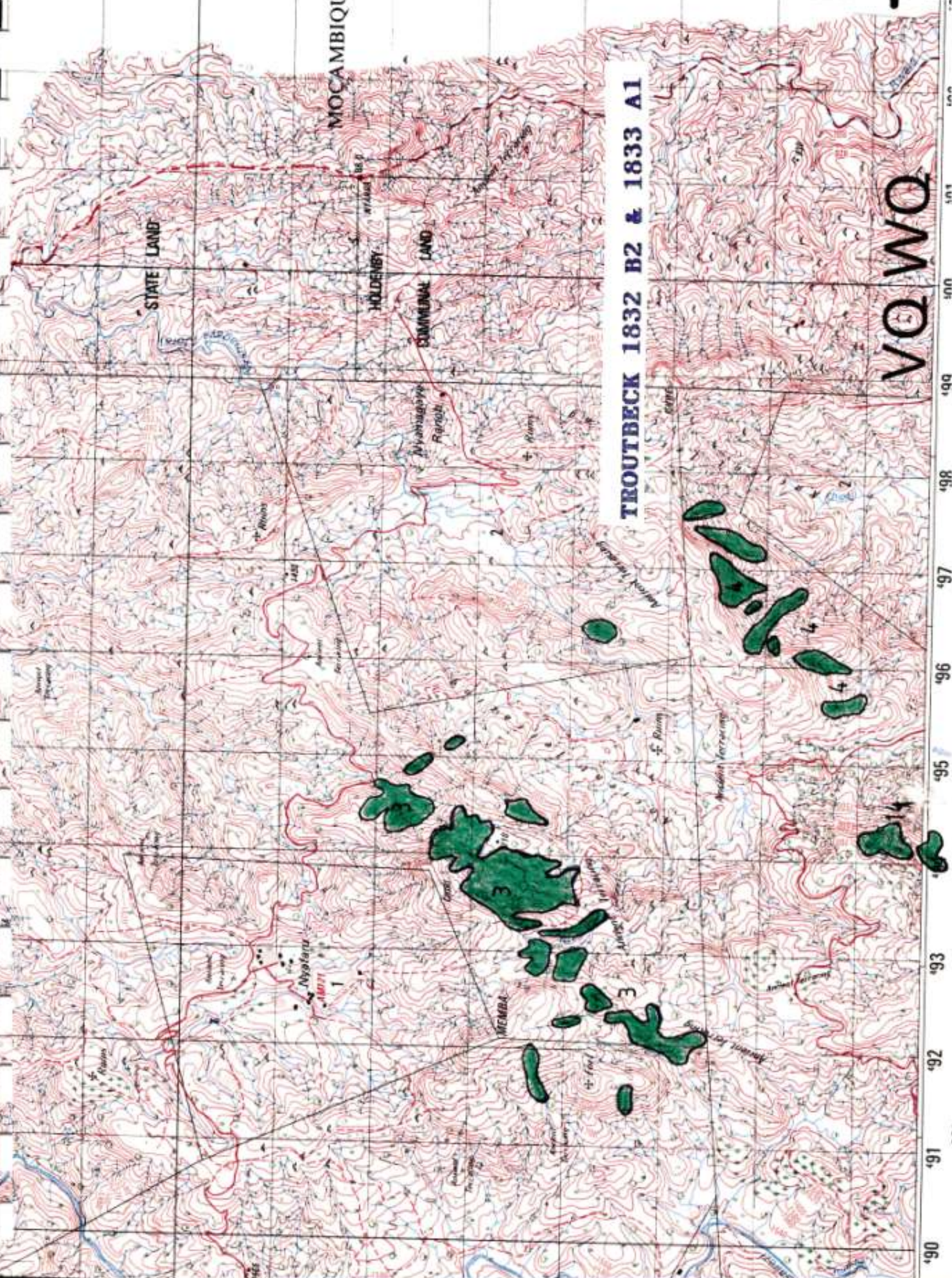

90 91 92 93 94 95 96 97 98 99

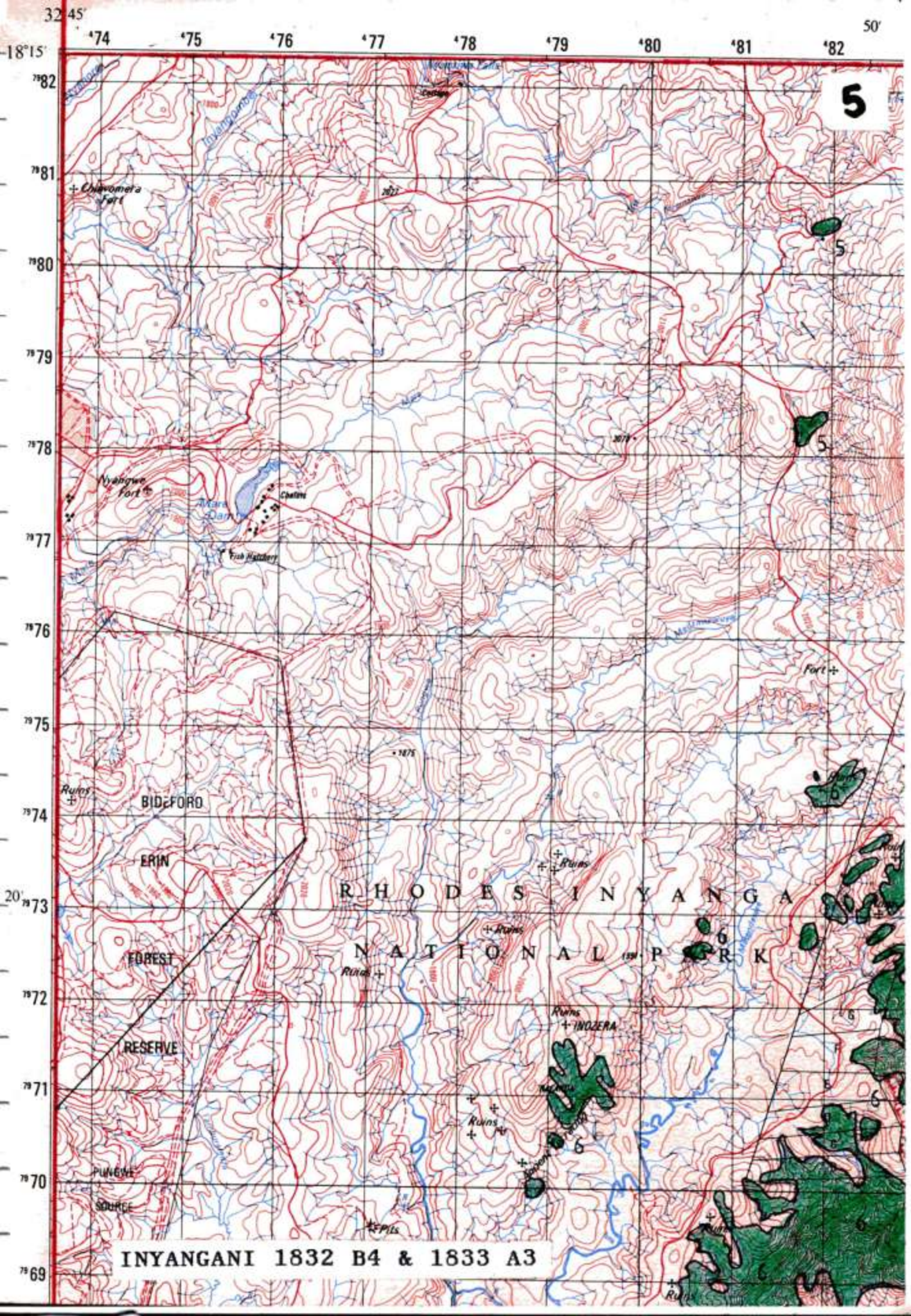

5

5

5

Fort+

6

6

6

6

6

6

6

INYANGANI 1832 B4 & 1833 A3

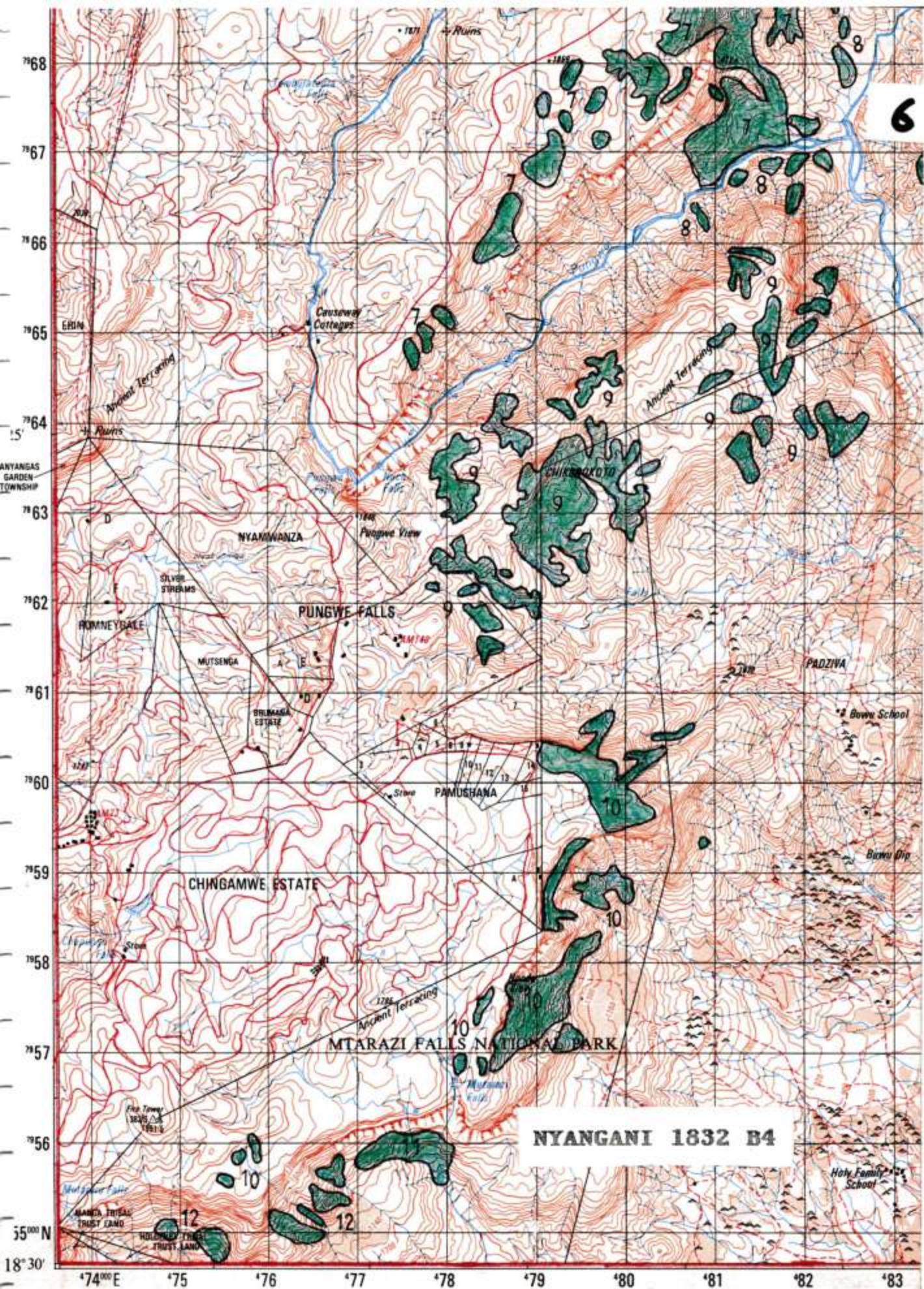

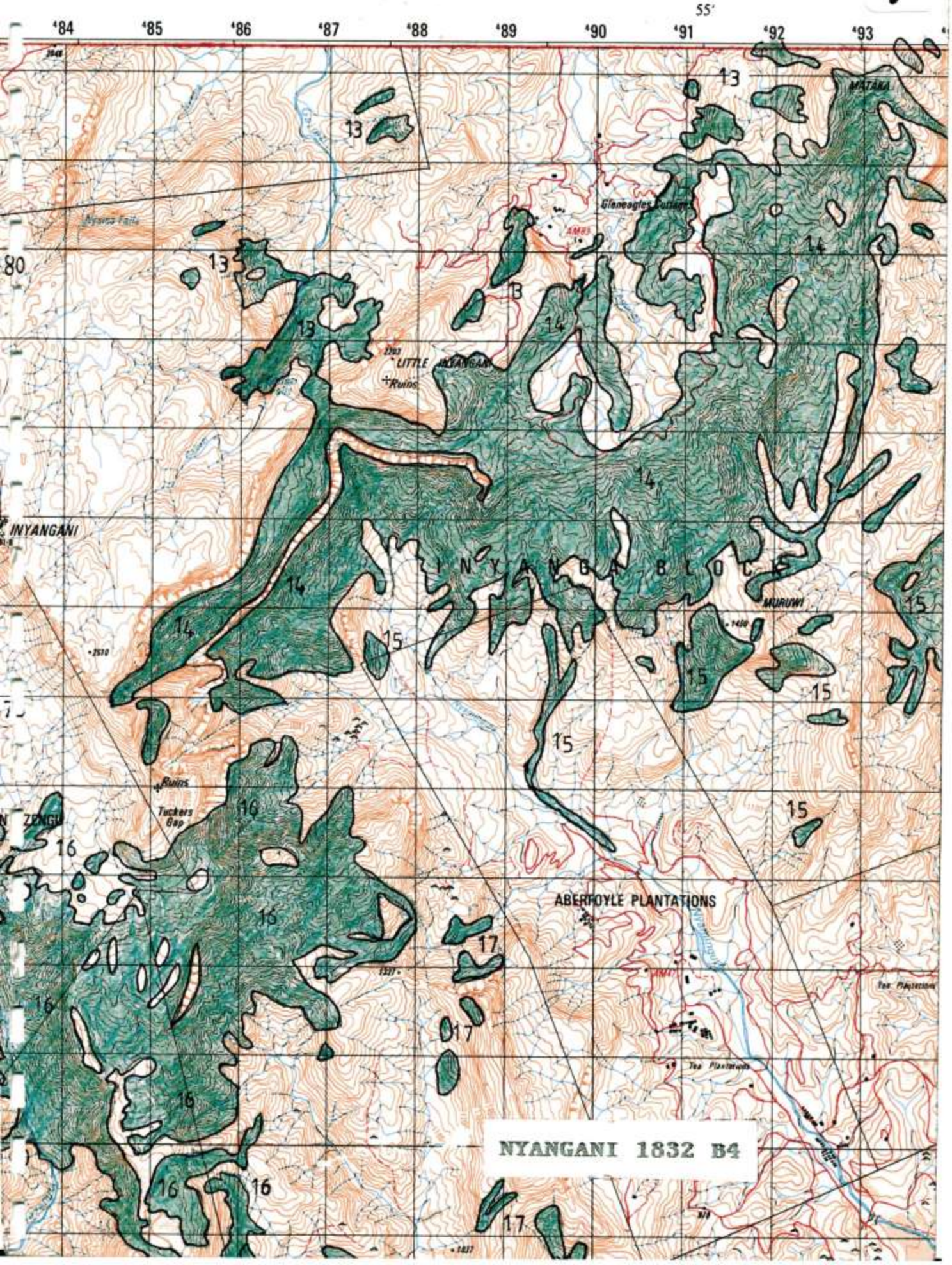

NYANGANI 1832 B4

# HOLDENBY TRIBAL T

NYANGANI 1832 B4

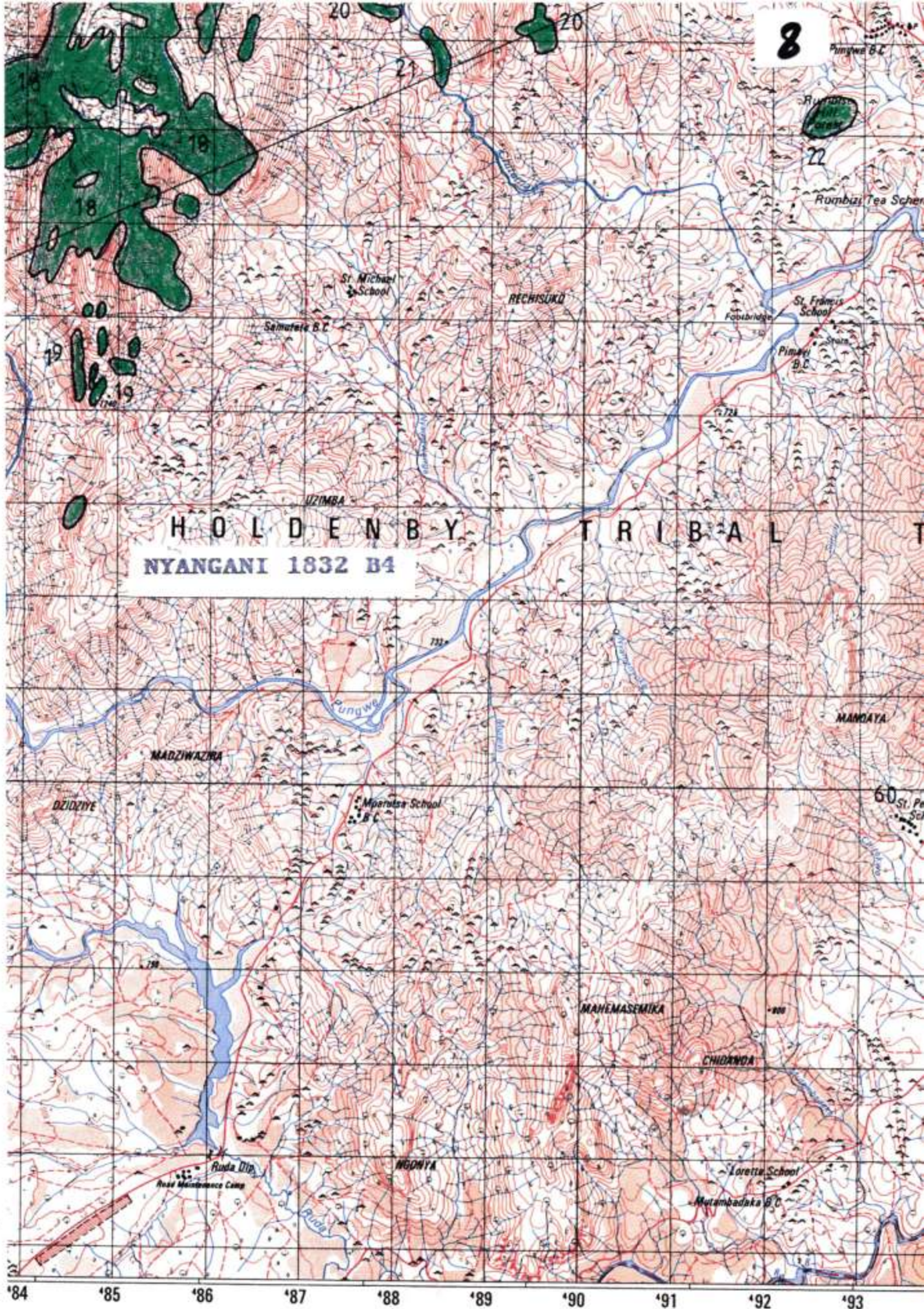



'95 '96 '97 '98 '99 '00 '01 '02 '03

33°00'

9  
HI  
M  
O  
S

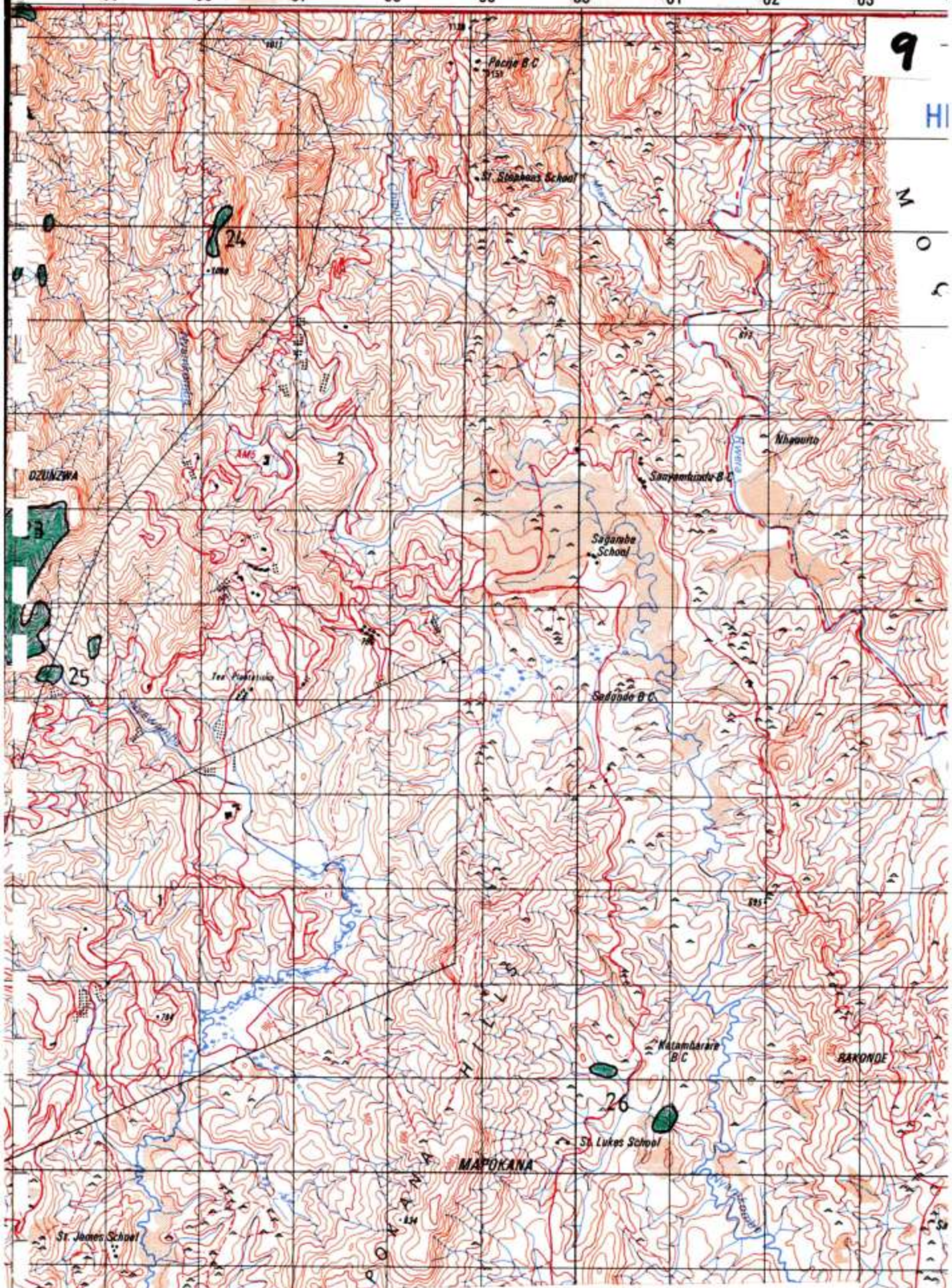

INYANGANI 1832 B4 & 1833 A3

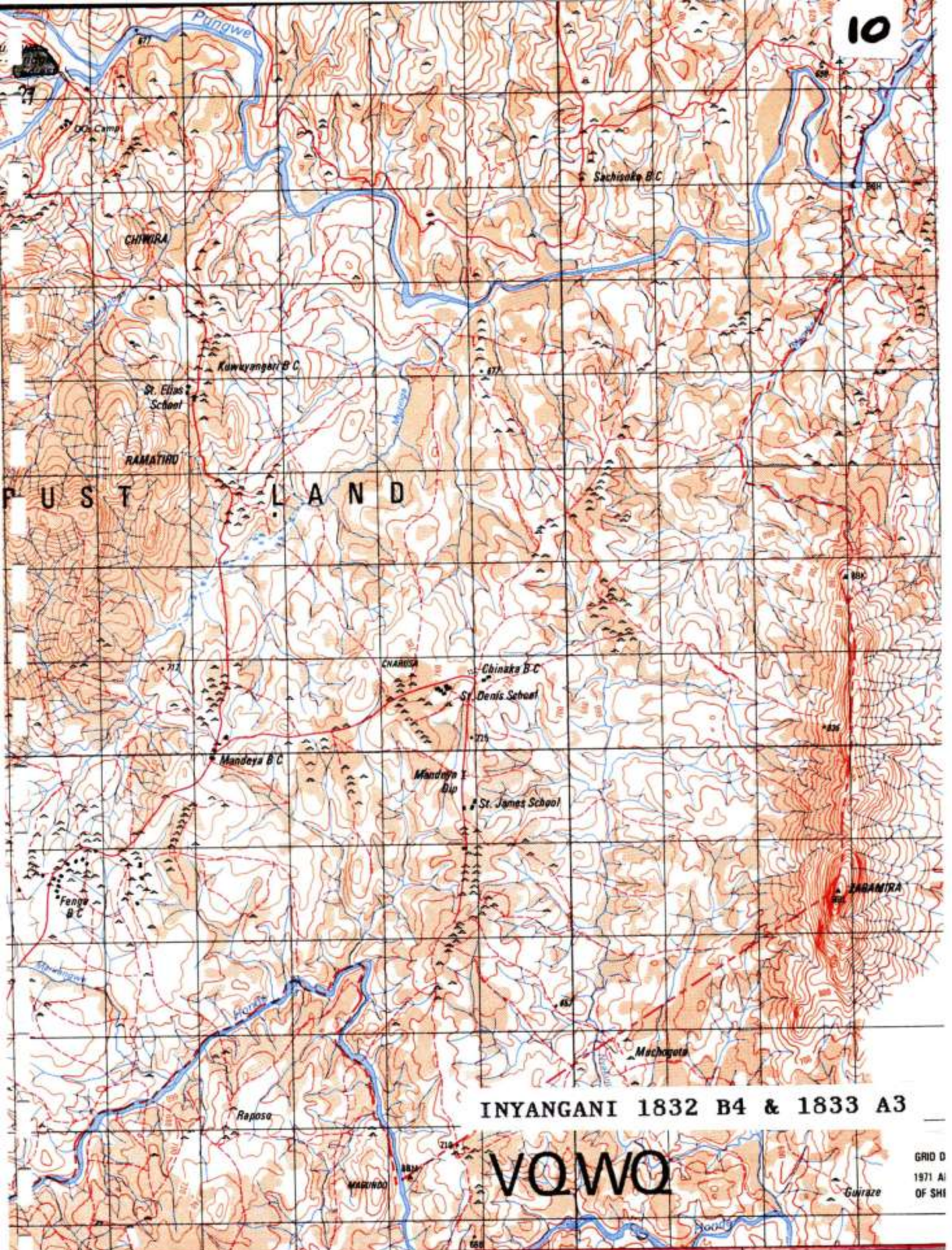

INYANGANI 1832 B4 & 1833 A3

VQWQ